

Example @Remote Portal Data Reports

The following pages show example data reports that would be available to a user of Ricoh's @Remote service. A selection has been taken from the present report structure which contains:

Fleet Summary

- Device Population & Lifetime Counter
- Meter read Report

Population Breakdown

- By Vendor / Model
- By Segment
- By Location

Monthly Volume

- Print & Population Trend (Entire Fleet)
- By Vendor
- By Segment
- By Location
- Ricoh Output by Function (Total)
- Ricoh Output by Function (B&W and Colour)

This sample is not meant to be all inclusive and is not meant to be 100% accurate. Other views and drill downs are available and formatting may change.

The @Remote data can be downloaded into Excel for further manipulation and use.



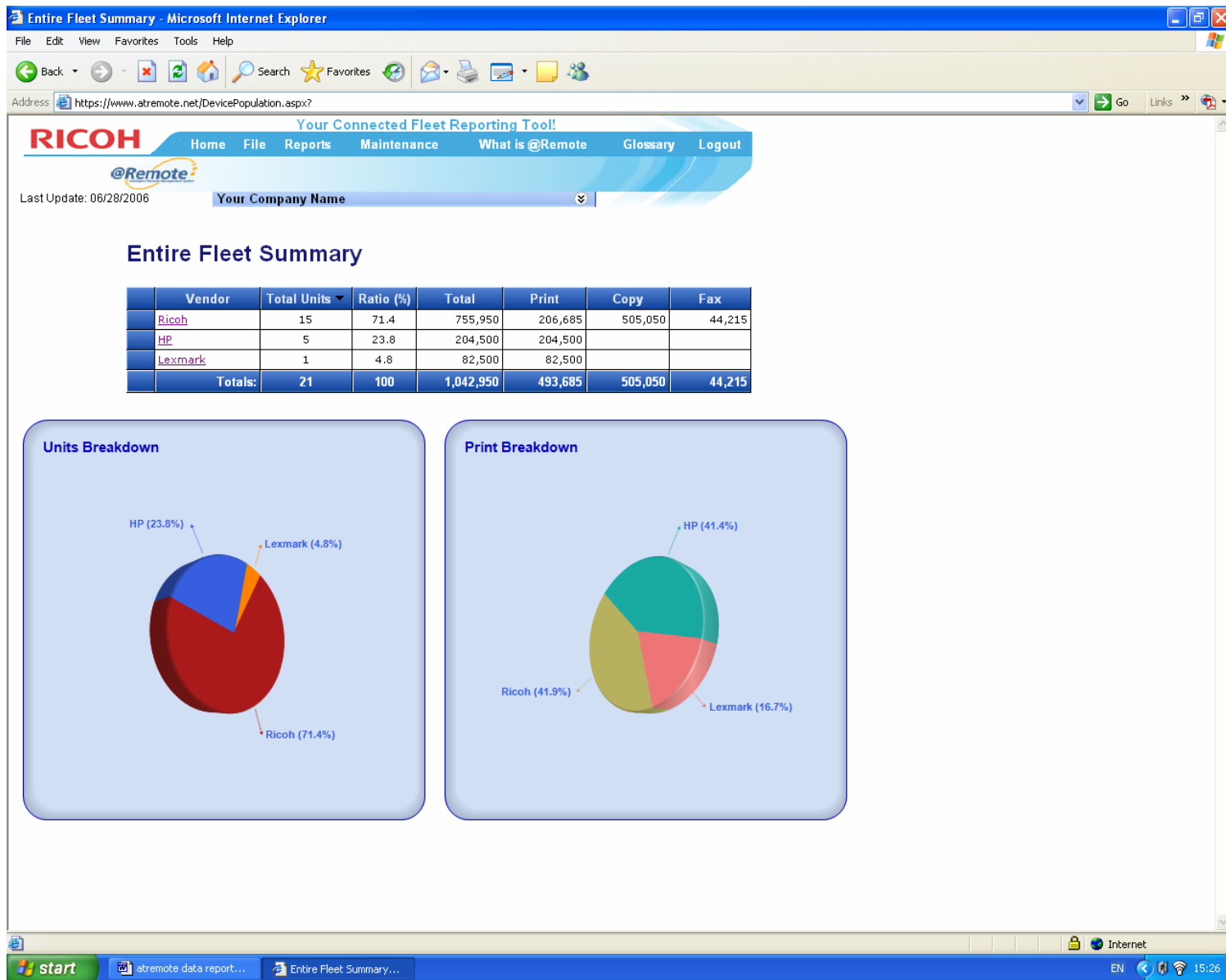

Example report provided by Ricoh's @Remote Intelligent Remote Management System

Meter Read Report - Microsoft Internet Explorer

File Edit View Favorites Tools Help

Back Forward Stop Home Search Favorites

Address <https://www.atremote.net/readreport.aspx> Go Links

RICOH Your Connected Fleet Reporting Tool!

Home File Reports Maintenance What is @Remote Glossary Logout

@Remote

Last Update: 06/28/2006 Your Company Name

Meter Read Report

Start Date: 1/1/2006 End Date: 7/31/2006

Report Selection: Your Company Name -- Appliance(s): J77-40000000 -- From 1/1/2006 to 7/31/2006

Drag a column header here to group by that column

	DeviceSerialNumber	AcquisitionDate	TotalCounter	BW_TotalCounter	Color_TotalCounter	DeviceIPAddress	VendorName	ModelName	Name/Tag	Location 1	L
	7F172900003	6/28/2006 12:00:00 PM	64,150	64,150		10.10.20.212	Ricoh	RICOH;Aficio 3035	10001	Building 1, 2nd Floor	S
	7F172900004	6/28/2006 12:00:00 PM	101,950	101,950		10.10.20.202	Ricoh	RICOH;Aficio 3035	10002	Building 1, 2nd Floor	D
	B0701730015	6/28/2006 12:00:00 PM	152,500	152,500		10.10.20.222	Ricoh	RICOH;Aficio 2090	10003	Building 1, 2nd Floor	H
	B0711730009	6/28/2006 12:00:00 PM	134,000	134,000		10.10.20.223	Ricoh	RICOH;Aficio 2105	10004	Building 1, 2nd Floor	H
	C5174890020	6/28/2006 12:00:00 PM	550	550		10.10.10.117	Ricoh	RICOH;Aficio AP410N	10005	Building 1, 1st Floor	M
	C5174890021	6/28/2006 12:00:00 PM	3,450	3,450		10.10.10.118	Ricoh	RICOH;Aficio AP410N	10006	Building 1, 1st Floor	M
	J0431500016	6/28/2006 12:00:00 PM	29,530	29,530		10.10.10.119	Ricoh	RICOH;Aficio 3025	10007	Building 1, 1st Floor	S
	J0431500017	6/28/2006 12:00:00 PM	42,315	42,315		10.10.10.120	Ricoh	RICOH;Aficio 3025	10008	Building 1, 1st Floor	S
	K03-M10363	6/28/2006 12:00:00 PM	9,250	6,040	3,210	10.10.20.104	Ricoh	RICOH;Aficio 3260C	10009	Building 1, 2nd Floor	D
	K03-M10364	6/28/2006 12:00:00 PM	76,200	33,400	42,800	10.10.20.105	Ricoh	RICOH;Aficio 3260C	10010	Building 1, 2nd Floor	D
	K2845100728	6/28/2006 12:00:00 PM	42,220	42,220		10.10.20.196	Ricoh	RICOH;Aficio 2035e	10011	Building 1, 2nd Floor	D
	K4645800104	6/28/2006 12:00:00 PM	44,100	44,100		10.10.10.106	Ricoh	RICOH;Aficio 2075	10012	Building 1, 1st Floor	S
	K4645800105	6/28/2006 12:00:00 PM	5,150	5,150		10.10.10.107	Ricoh	RICOH;Aficio 2075	10015	Building 1, 1st Floor	M
	MAC 0000138	6/28/2006 12:00:00 PM	45,000	45,000		10.10.30.195	HP	HP LaserJet 8100 Series	20001	Building 1, 2nd Floor	H
	MAC 0000139	6/28/2006 12:00:00 PM	45,000	45,000		10.10.30.196	HP	HP LaserJet 8100 Series	20002	Building 1, 2nd Floor	H
	MAC 0000140	6/28/2006 12:00:00 PM	45,000	45,000		10.10.40.195	HP	HP LaserJet 4100 Series	20003	Building 2, 1st and 2nd Floor	L
	MAC 0000149	6/28/2006 12:00:00 PM	57,000	57,000		10.10.40.191	HP	HP LaserJet 9000 Series	20004	Building 2, 1st and 2nd Floor	L
	MAC 0002150	5/28/2006 12:00:00 PM	12,500	12,500		10.10.65.245	HP	HP LaserJet 4100 Series	20010	Building 2, 1st and 2nd Floor	L
	MAC 761008	6/28/2006 12:00:00 PM	82,500	82,500		10.10.40.214	Lexmark	Lexmark T622	30001	Building 2, 1st and 2nd Floor	L
	P9600000030	6/28/2006 12:00:00 PM	5,585	3,785	1,800	10.10.20.214	Ricoh	RICOH;Aficio CL7300	10014	Building 1, 2nd Floor	D
	Q1300000138	6/28/2006 12:00:00 PM	45,000	45,000		10.10.20.195	Ricoh	RICOH;Aficio CL7300	10015	Building 1, 2nd Floor	D

Done

start atremote data report... Meter Read Report - ...

Internet

EN 15:40

Example report provided by Ricoh's @Remote Intelligent Remote Management System

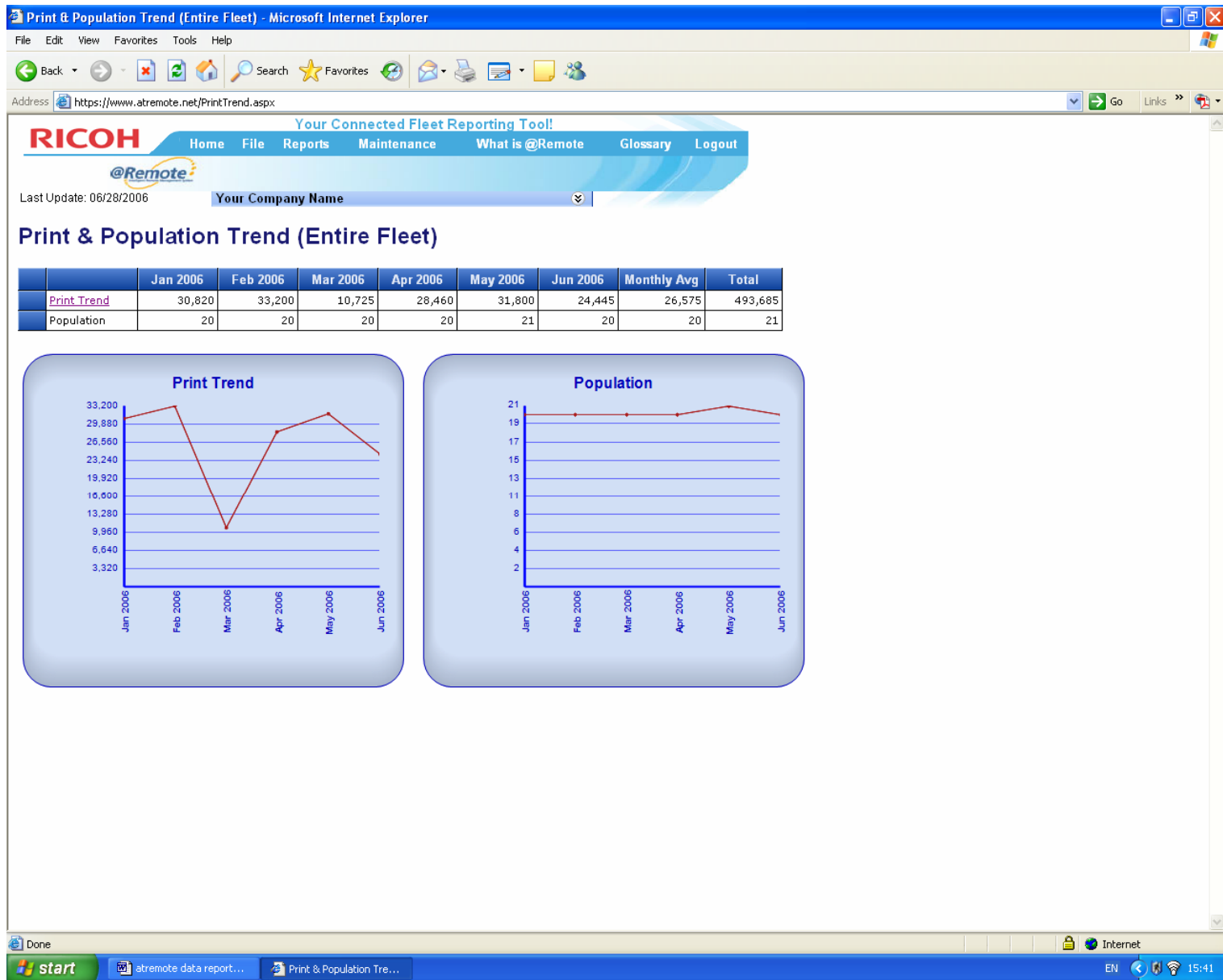

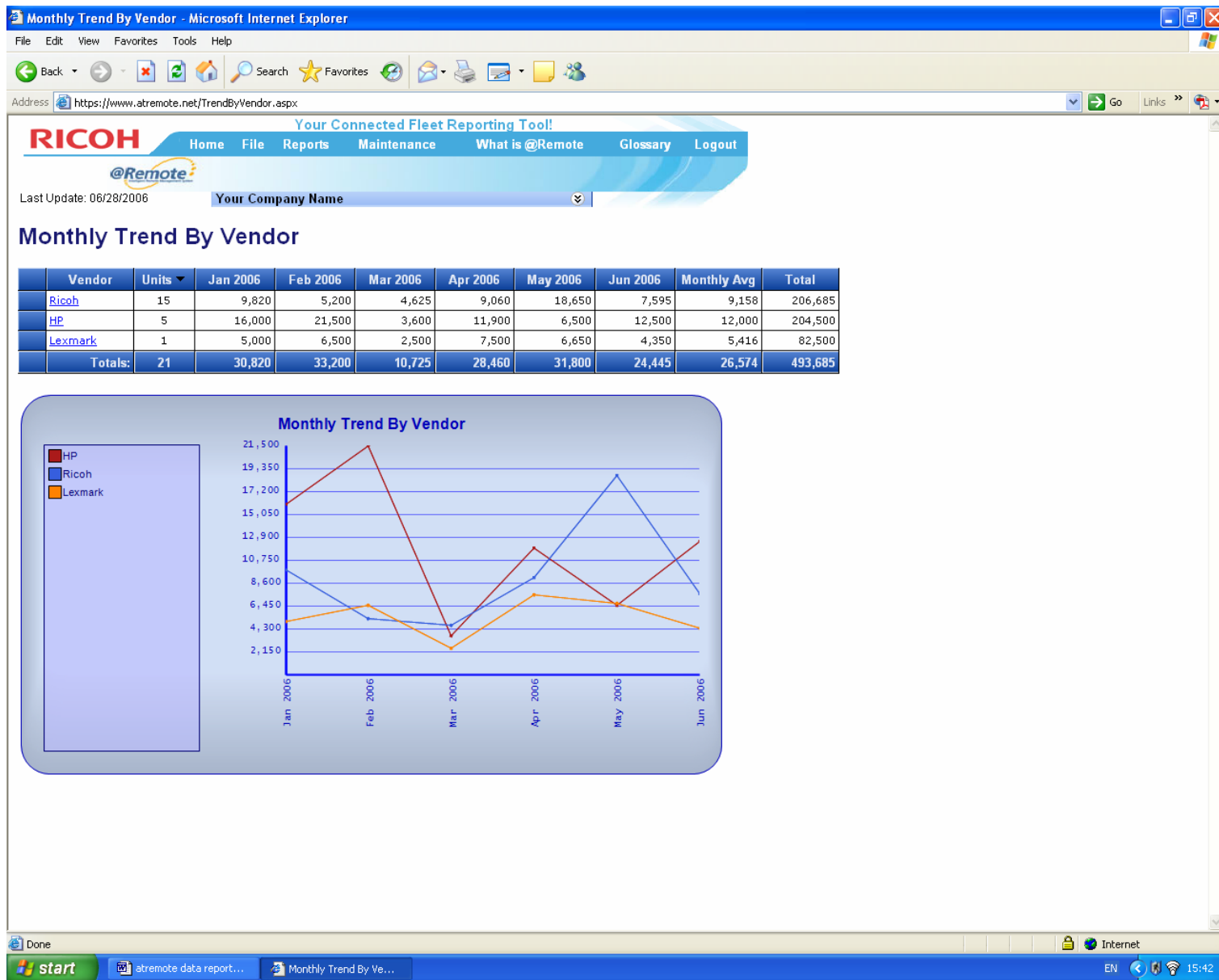

Example report provided by Ricoh's @Remote Intelligent Remote Management System

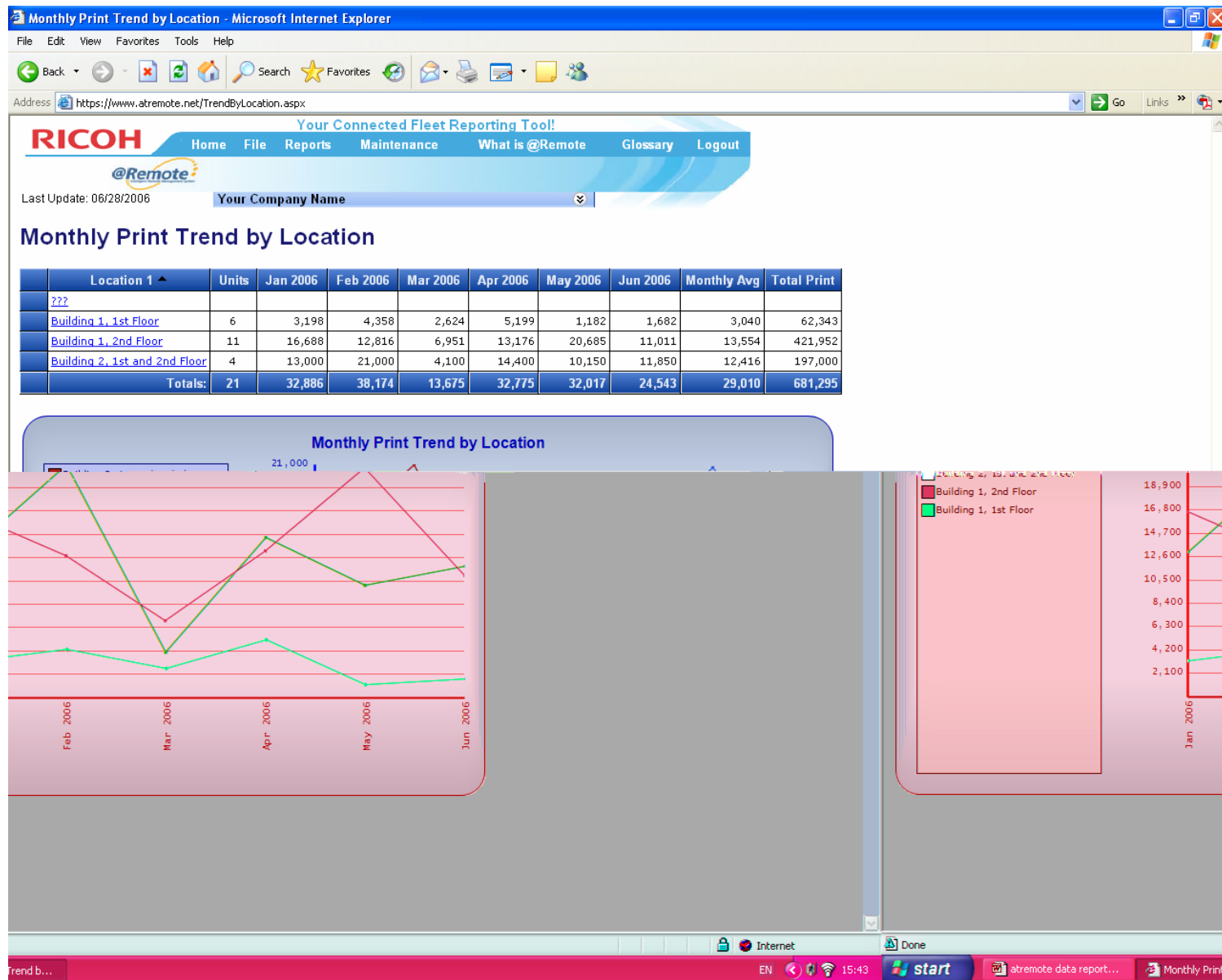

Example report provided by Ricoh's @Remote Intelligent Remote Management System

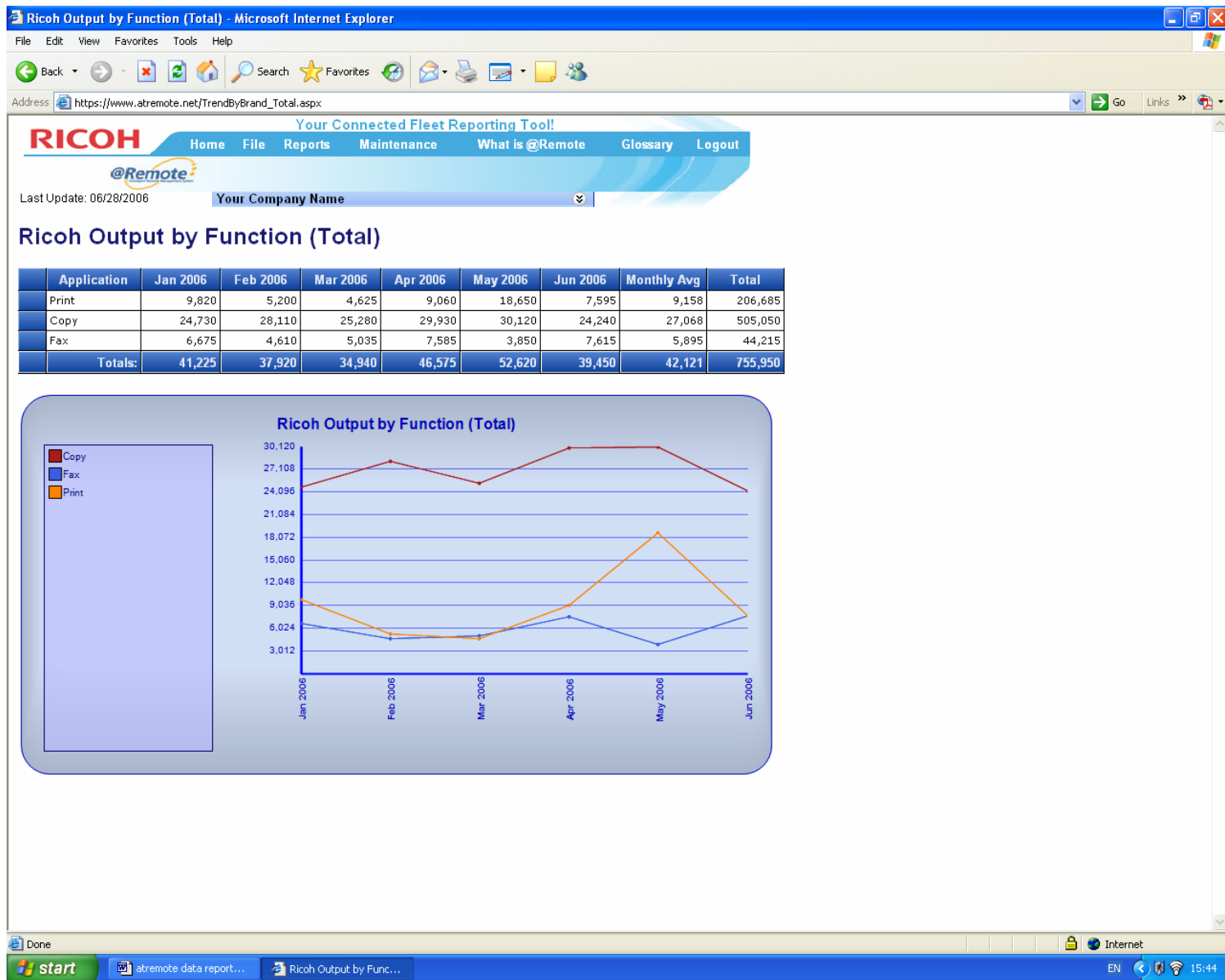

Example report provided by Ricoh's @Remote Intelligent Remote Management System

